

**EDS Upgrades and CBRA Improvements**

**Addendum No. 3**

**DATE OF ADDENDUM: 08/18/2016**

The following changes, additions, and/or deletions are considered as Addendum No. 1, and are hereby made a part of the contract documents. All bidders are required to base their bid upon the information furnished in this addendum; and as required in the contract documents. The Contractor is required to acknowledge Addendum No. 1 in their company proposal. Failure to acknowledge addendum on the bid form will result in bid being declared non-responsive.

Bid records will be available for public inspection after issuance of the notice of intent to award or the award of the contract. Bidder should contact the Airport to arrange an appointment to review the bid record.

---

The sealed bids received by date scheduled for **August 23, 2016 at 2:00 p.m.** in the Spokane has not changed.

Attached are the following documents to be acknowledged with each contractors bid package as part of Addendum No. 3

Attachments to this addendum are as follows:

1. Drawing CE-1
2. Drawing CE-2
3. Drawing CE-3

**CHANGES, ADDITIONS, DELETIONS AND/OR CLARIFICATIONS TO THE CONTRACT DOCUMENTS:**

**GENERAL NOTES/CLARIFICATIONS**

**DRAWINGS:**

SHEET E3.1, ELECTRICAL – CONCOURSE A/B, LEVEL 1,

- DELETE the requirements for panel HPEDS, the conduit to panel HPEDS and Keynote 7.

SHEET E3.4, ELECTRICAL – CONCOURSE C, LEVEL 1,

- REVISE the tagging information for the three (3) L6-30R receptacles between gridlines 7/D.5 and 8/D.5 per attached drawing CE-1.
- ADD the location of panel R per attached drawing CE-2.
- ADD the location of panel RON per attached drawing CE-3.

**End of Addendum No. 3**

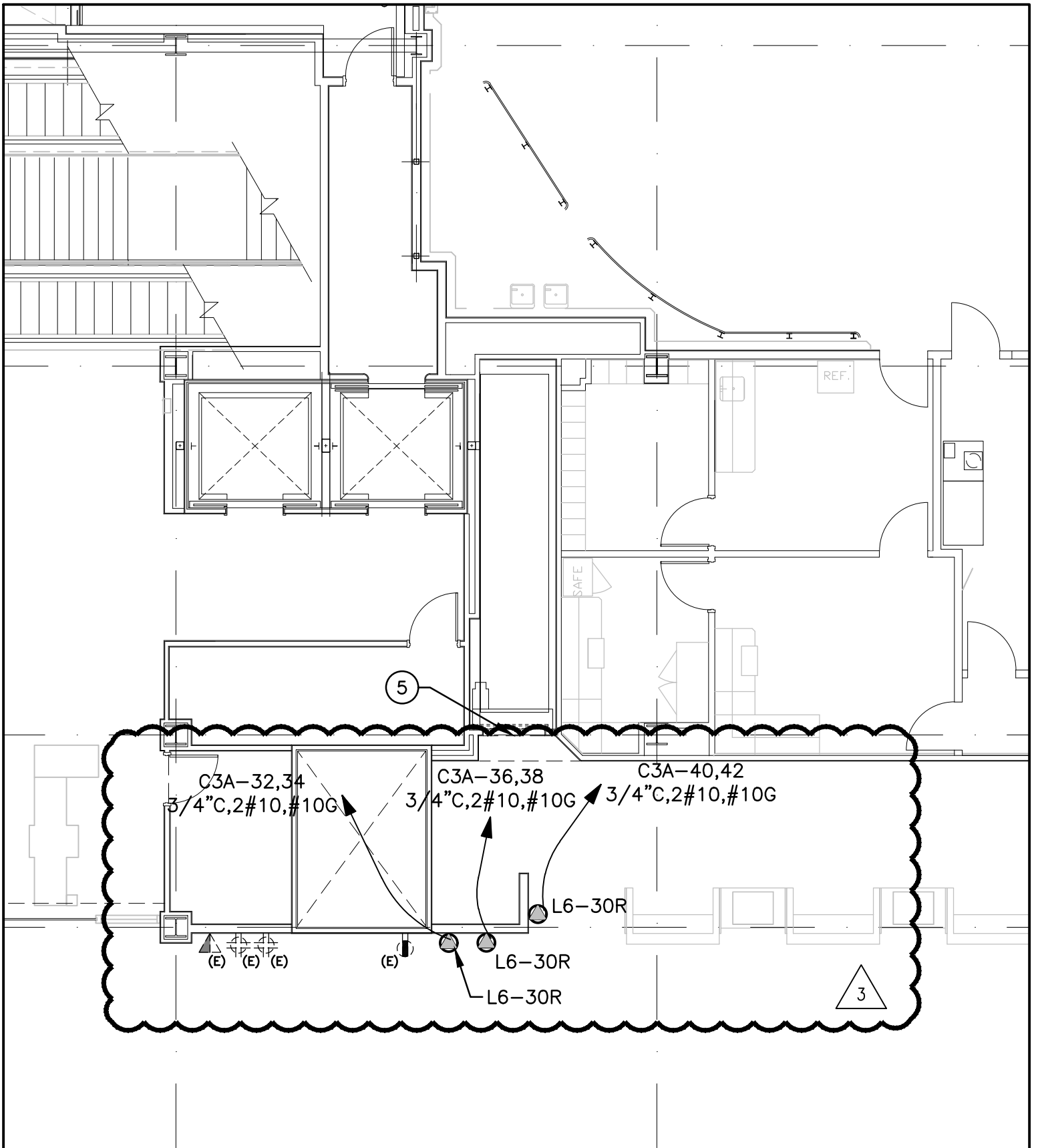

**PCI** Pennell Consulting Inc.  
 Electrical and Electronics  
 System Design  
 400 S. Jefferson, Suite 301  
 Spokane, WA 99204  
 (T) 509.747.1888 (F) 509.747.1872

SPOKANE INTERNATIONAL AIRPORT  
 EDS UPGRADE AND CBRA IMPROVEMENTS

Ref. Drawing	E3.4
Drawing No.	CE-1
Scale:	1/8" = 1'0"
Date:	08/18/16

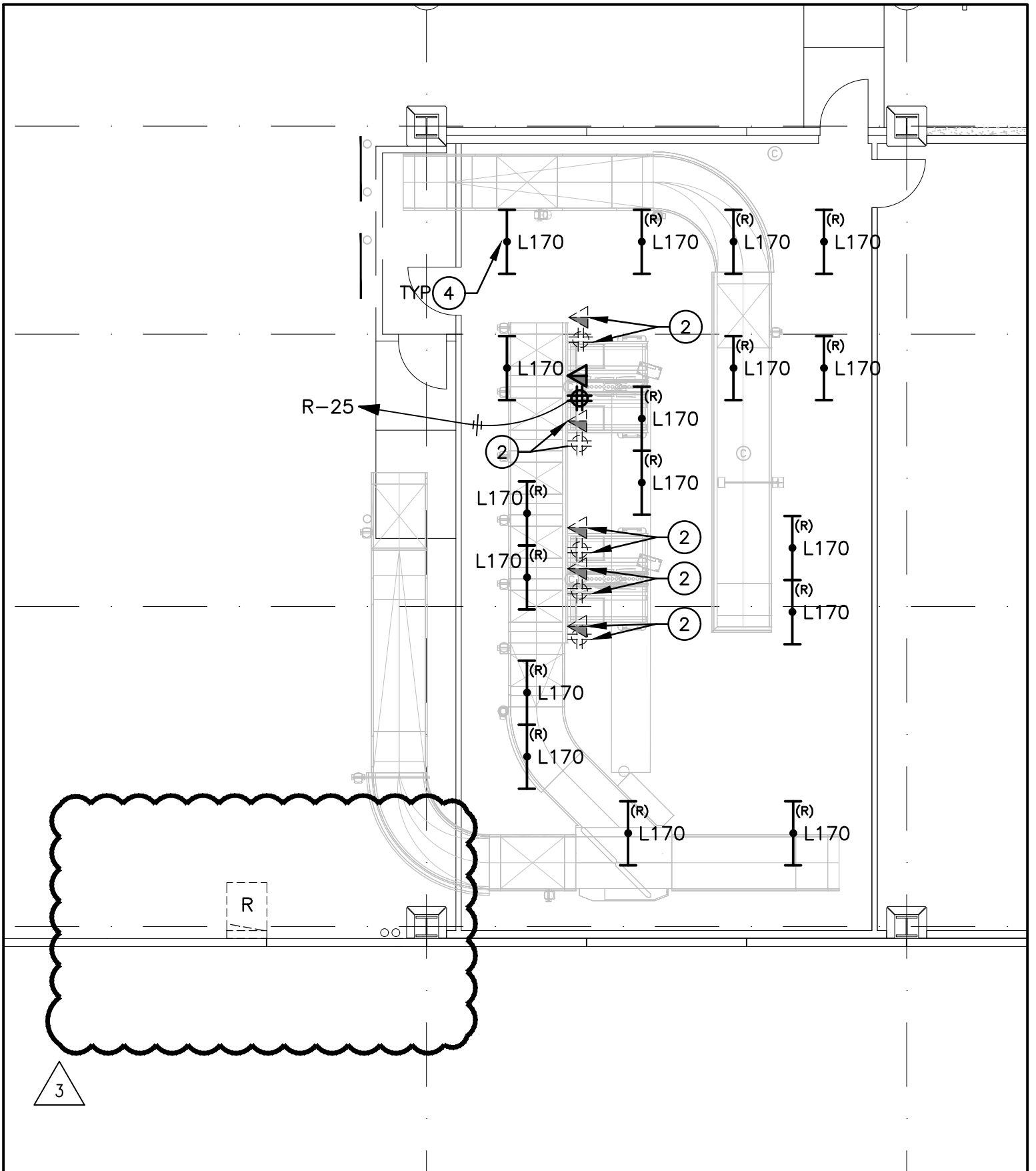

**PCI** Pennell Consulting Inc.  
 Electrical and Electronics  
 System Design  
 400 S. Jefferson, Suite 301  
 Spokane, WA 99204  
 (T) 509.747.1888 (F) 509.747.1872

SPOKANE INTERNATIONAL AIRPORT  
 EDS UPGRADE AND CBRA IMPROVEMENTS

Ref. Drawing E3.4
Drawing No. CE-2
Scale: 1/8" = 1'0"
Date: 08/18/16

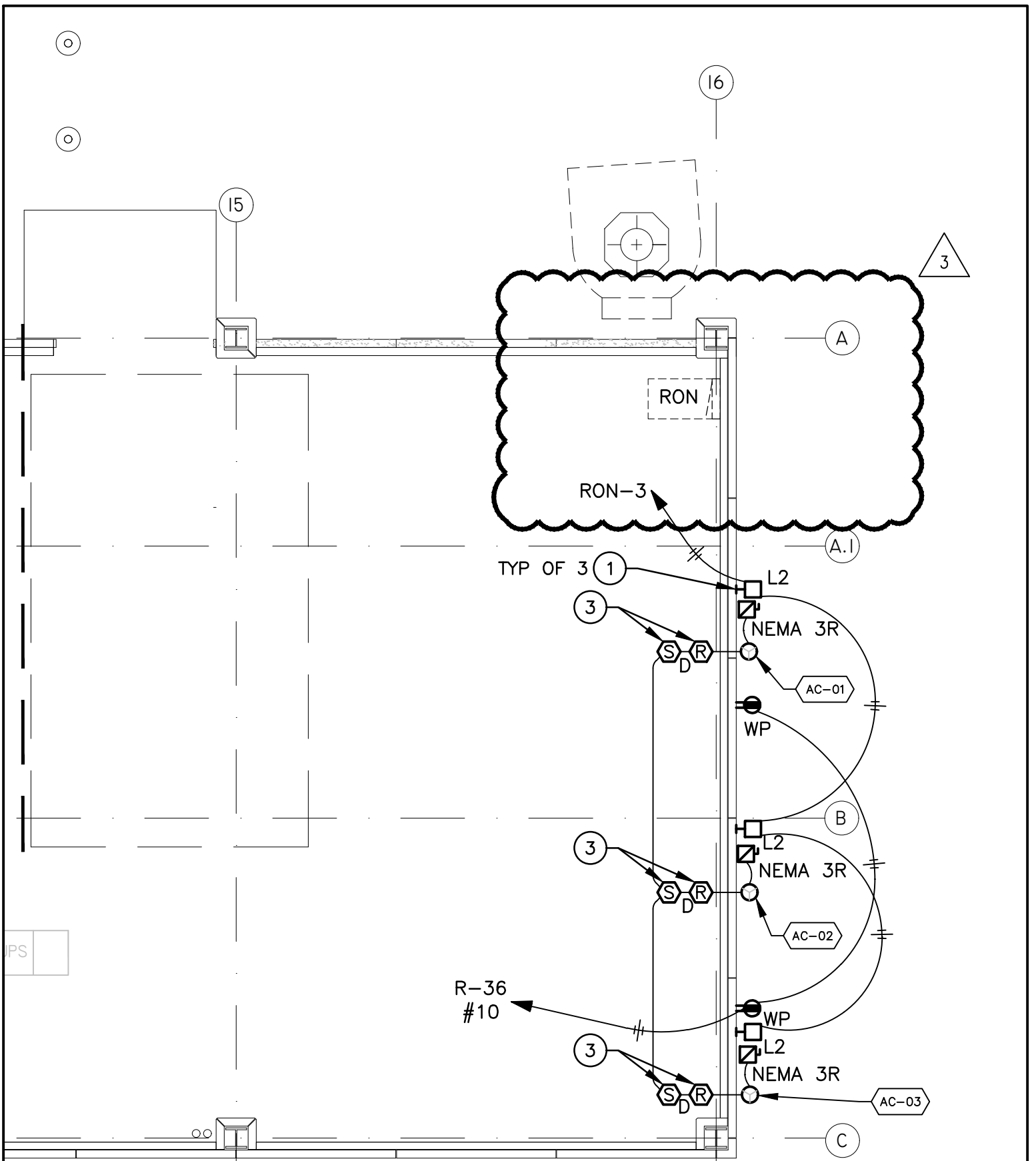

**PCI** Pennell Consulting Inc.  
 Electrical and Electronics  
 System Design  
 400 S. Jefferson, Suite 301  
 Spokane, WA 99204  
 (T) 509.747.1888 (F) 509.747.1872

SPOKANE INTERNATIONAL AIRPORT  
 EDS UPGRADE AND CBRA IMPROVEMENTS

Ref. Drawing	E3.4
Drawing No.	CE-2
Scale:	1/8" = 1'0"
Date:	08/18/16