

West Terminal Ramp Expansion Project

RFQ Informational Meeting

October 13, 2021



Spokane International Airport
GEG — GENERATING ECONOMIC GROWTH

Informational Items



- SOQs will be received by the Spokane Airport Board no later than 2:00 p.m. on Wednesday, October 27, 2021 (5 hard copies, 1 thumb drive in pdf format)
- Follow submittal requirements and format as identified in RFQ.
- Firms are advised to familiarize themselves with the Airport's PSA and be prepared to accept without modification to the terms and conditions. The selected consultant will be expected to execute the Airport's PSA.
- It is anticipated the PSA will be awarded at the February 2022 Board Meeting.
- Questions shall be directed to lcorman@spokaneairports.net

| AIRPORT DATA | | | | |
|--|--|-------------|-------------|---------------------------------------|
| | EXISTING | | FUTURE | ULTIMATE |
| AIRPORT ELEVATION (above Mean Sea Level) | 365 ft | 370 ft | No Change | 412 ft |
| AIRPORT REFERENCE POINT | LATITUDE 31° 07' 58.00" N LONGITUDE 117° 08' 08.00" W | No Change | No Change | 31° 07' 58.00" N 117° 07' 58.00" W |
| MEAN MAX TEMP (Indian Month) | 90.0 °F (July) | No Change | No Change | 112.0 °F (July) |
| AIRPORT REFERENCE CODE | 0-0 | No Change | No Change | 0-0 |
| CRITICAL AIRCRAFT | Boeing 747-300 | No Change | No Change | Boeing 777 |
| AIRPORT AND TERMINAL NAVIGATIONAL AIDS | Beacon, ILS | No Change | No Change | No Change |
| GPS APPROACH ESTABLISHED | Yes | No Change | No Change | No Change |
| AIRPORT ACROAGE | Free Base 0.140 acres | 0.140 acres | 0.116 acres | No Change |
| | Asphalt/Emulsion | No Change | No Change | No Change |

* For Auctions, See Page 37

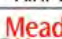

SUBMITTED BY:
Spokane Airport Board
By: Lawrence J. Kravitz (6/24/12) Date
Lawrence J. Kravitz, Board Executive Officer
Manager, Spokane Airport Liaison Office
1/23/12

| | | | | | |
|--|-----------------------|--|---|-----------------|---------|
| | | | | | |
| | | | | | |
|  | CWEC (NO. REV. BY) | TAXWAY RECONFIGURATION PROJECT REVISION | SPOKANE INTL. AIRPORT SPONSOR | 1/27/14 DATE | |
| <h1>SPOKANE INTERNATIONAL AIRPORT</h1> <h2>SPOKANE, WASHINGTON</h2> <h3>AIRPORT LAYOUT PLAN</h3> | | | | | |
|  | | |  | | |
| DESIGN: | ATIM: | DRAWN: | DATE: AUGUST 2014 | SHEET | 3 OF 17 |
| <small>The representation of these conditions and drawings is made on the understanding that the Engineer, Architect, and Architectural Firm shall not be responsible for the accuracy of the information furnished by the client or the results of the design or construction of the project.</small> | | | | | |

SPOKANE

INTERNATIONAL AIRPORT





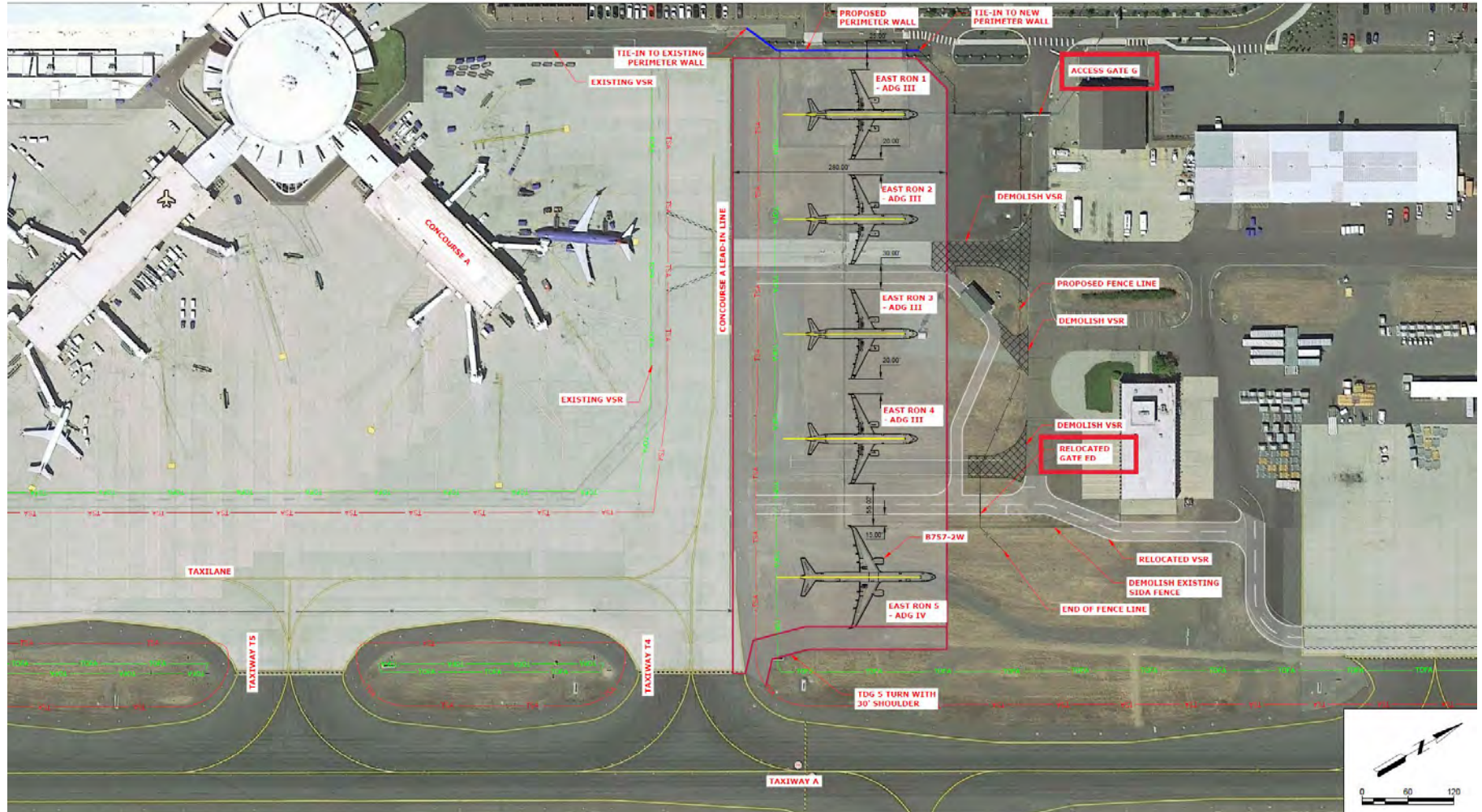



Scope of Work

- Includes civil, geotechnical, and electrical engineering, survey, environmental, construction management/administration and all other necessary professional services to complete the project
- Design and phasing shall follow and comply with the most current versions of the Federal Aviation Administration (FAA) Airport Improvement Program (AIP) Handbook Order and Advisory Circulars (ACs) for design standards and construction specifications.
- Construction management and construction administration services will either be amended to the SOW or contracted under a separate agreement.

Statement of Qualifications

➤ Specific Relevant Projects

- Commercial Ramps
- RON Parking Positions
- Aircraft Deicing and Glycol Recovery Facilities

➤ Project Organization and Staff Experience

➤ Project Understanding and Approach

- Alternatives
- FOTS

➤ FAA Familiarity

- Funding is anticipated through the Federal Aviation Administration (FAA) - Airport Improvement Program (AIP). The project shall follow the process and guidelines as identified in the AIP Handbook, Order 5100.38D.

➤ References

Questions?





SPOKANE

INTERNATIONAL AIRPORT

Thank You!



Spokane International Airport
GEG — GENERATING ECONOMIC GROWTH



SPOKANE INTERNATIONAL AIRPORT

West Terminal Ramp Expansion Project, #21-41-1727

Pre-Proposal Information Meeting

October 13, 2021 at 1:00 p.m.

| Name | Company | Phone / Cell | Email Address |
|------------------|------------------|----------------|--------------------------------|
| Math McDonald | Morrison-Maierle | 509. 340. 9823 | mmcdonald@m-m.net |
| Kennet Bertelsen | Morrison-Maierle | 509. 315. 8505 | kbertelsen@mm.net |
| DAVID MENDEZ | CBRE | 509-990-0204 | David.Mendez3@CBRE.com |
| Simon Armstrong | STRATA | 509 891-1904 | sarmstrong@strata-geotech.com |
| Lindsay Gilbert | HDR | 509 991 8224 | Lindsay.gilbert@HDRINC.com |
| Mike Witw | HDR | 425 229 2894 | MICHAEL.WITW@HDRINC.COM |
| ANDREW SCANLON | KIMLEY-HORN | 909-991-4398 | ANDREW.SCANLON@KIMLEY-HORN.COM |
| Kurt Addicott | Century West | 425 941 1245 | Kaddicott@centurywest.com |
| Jon Krambein | PAE Engineers | 206-619-4106 | jon.krambein@pae-engineers.com |
| | | | |
| | | | |
| | | | |
| | | | |
| | | | |

Please print clearly



SPOKANE INTERNATIONAL AIRPORT

West Terminal Ramp Expansion Project, #21-41-1727

Pre-Proposal Information Meeting

October 13, 2021 at 1:00 p.m.

| Name | Company | Phone / Cell | Email Address |
|-------------------|-------------------|----------------|--------------------------------|
| Aaron Bubb | T-O Engineers | (303) 522-0270 | abubb@to-engineers.com |
| Alex McKean | RS&H | 303 408 9310 | alex.mckean@rsandh.com |
| Tal Glass | Mead & Hunt | 206-790-2866 | tal.glass@meadhunt.com |
| Ronnie Piechowski | Osborn Consulting | (208) 881-6232 | ronniep@osbornconsulting.com |
| DAVID WILLIAMS | Kimley-Horn | (206) 963-3276 | David.Williams@Kimley-Horn.com |
| LAUREN LASALLE | AECOM | 509-392-1089 | lauren.lasalle@aecom.com |
| JEFF WARCOSKI | AECOM | 303-898-3093 | JEFFREY.WARCOSKI@AECOM.COM |
| | | | |
| | | | |
| | | | |
| | | | |
| | | | |
| | | | |
| | | | |
| | | | |

Please print clearly